

SPLANKY

Music by NEAL HEFTI
Arranged by SAMMY NESTICO

EVERY 3RD FEEL (♩=112-116)

The musical score is arranged in a standard orchestral layout with the following parts from top to bottom:

- ALTO SAX 1
- ALTO SAX 2
- TENOR SAX 1
- TENOR SAX 2
- BARITONE SAX
- TRUMPET 1
- TRUMPET 2
- TRUMPET 3
- TRUMPET 4
- TROMBONE 1
- TROMBONE 2
- TROMBONE 3
- TROMBONE 4
- ALIX PERC. (OPT.)
- GUITAR
- PIANO
- BASS
- DRUMS

ALTO SAX 1
ALTO SAX 2
TENOR SAX 1
TENOR SAX 2
BARITONE SAX

* OPT FLUTE

FLUTE 1
FLUTE 2

CLARINET 1
CLARINET 2
CLARINET 3
CLARINET 4

TRUMPET 1
TRUMPET 2
TRUMPET 3
TRUMPET 4

TROMBONE 1
TROMBONE 2
TROMBONE 3
TROMBONE 4

DRUMS
PERC.

PIANO

VIOLIN 1
VIOLIN 2
VIOLA
CELLO
CONTRABASS

CHORUS

SOLO

DRUMS
PERC.

PIANO

* REPER CONTRABASS ENTRA ALTO & CL. 11

12

13

14

15

16

ALTO SAX 1

Handwritten notes: *SOFT SMO (R)* (measure 18), *(A20)* (measure 22), *23* (measure 22)

ALTO SAX 2

TENOR SAX 1

TENOR SAX 2

BARITONE SAX

TRUMPET 1

Handwritten notes: *FUSCEL* (measure 18)

TRUMPET 2

Handwritten notes: *mf* (measure 20), *mf* (measure 21), *mf* (measure 22)

TRUMPET 3

Handwritten notes: *mf* (measure 20), *mf* (measure 21), *mf* (measure 22)

TRUMPET 4

Handwritten notes: *FUSCEL* (measure 18), *mf* (measure 20), *mf* (measure 21), *mf* (measure 22)

TROMBONE 1

Handwritten notes: *mf* (measure 20), *mf* (measure 21), *mf* (measure 22)

TROMBONE 2

Handwritten notes: *mf* (measure 20), *mf* (measure 21), *mf* (measure 22)

TROMBONE 3

Handwritten notes: *mf* (measure 20), *mf* (measure 21), *mf* (measure 22)

TROMBONE 4

Handwritten notes: *mf* (measure 20), *mf* (measure 21), *mf* (measure 22)

AUX. PERC. (OPL.)

GUITAR

Handwritten notes: *tb* (measure 17), *tb* (measure 18), *tb* (measure 19), *tb* (measure 20), *tb* (measure 21), *tb* (measure 22), *tb* (measure 23), *tb* (measure 24)

PIANO

Handwritten notes: *tb* (measure 17), *tb* (measure 18), *tb* (measure 19), *tb* (measure 20), *tb* (measure 21), *tb* (measure 22), *tb* (measure 23), *tb* (measure 24)

BASS

DRUMS

SRANKY

Handwritten notes: *0.9* (measure 17)

17 18 19 20 21 22 23 24

ALTO SAX 1
ALTO SAX 2
TENOR SAX 1
TENOR SAX 2
BARITONE SAX

TRUMPET 1
TRUMPET 2
TRUMPET 3
TRUMPET 4

TROMBONE 1
TROMBONE 2
TROMBONE 3
TROMBONE 4

AUX. PERC.
(OPT.)

GUITAR

PIANO

BASS

DRUMS
SPARKY

25

26

27

28

29

30

31

32

AUTO SAX 1

AUTO SAX 2

TEMOR SAX 1

TEMOR SAX 2

BARITONE SAX

35 COR: SOLO

SOLOISTS PLAY FIRST EVIDENCES ONLY - UNTIL CUE

Chord sequence for Soloists:

- 35: Eb
- 36: Eb9
- 37: Eb
- 38: F#9
- 39: F#9
- 40: F#10

TRUMPET 1

TRUMPET 2

TRUMPET 3

TRUMPET 4

35 COR: SOLO

36 COR: SOLO

37 COR: SOLO

38 COR: SOLO

39 COR: SOLO

40 COR: SOLO

TROMBONE 1

TROMBONE 2

TROMBONE 3

TROMBONE 4

35 COR: SOLO

36 COR: SOLO

37 COR: SOLO

38 COR: SOLO

39 COR: SOLO

40 COR: SOLO

AUX PERC (Opt.)

GUITAR

35 G#9

36 G#9

37 G#9

38 G9

39 G#9

40 G#10

PIANO

35 G#9

36 G#9

37 G#9

38 G9

39 G#9

40 G#10

BASS

DRUMS

35

36

37

38

39

40

SPRANKY

35

36

37

38

39

40

AUTO SAX 1
 AUTO SAX 2
 TENOR SAX 1
 TENOR SAX 2
 BARITONE SAX
 TRUMPET 1
 TRUMPET 2
 TRUMPET 3
 TRUMPET 4
 TROMBONE 1
 TROMBONE 2
 TROMBONE 3
 TROMBONE 4
 AUX. PERC. (Opt.)
 GUITAR
 PIANO
 BASS
 DRUMS
 SACRALMZY P. 60

41 42 43 44 45 46 47 48

SUBALLOW (HESE) NOTES

ALTO SAX 1
ALTO SAX 2
TENOR SAX 1
TENOR SAX 2
BARITONE SAX

TRUMPET 1
TRUMPET 2
TRUMPET 3
TRUMPET 4

TROMBONE 1
TROMBONE 2
TROMBONE 3
TROMBONE 4

AUX. PERC. (Opt.)

GUITAR

PIANO

BASS

DRUMS
SCAUXU (P)

49 50 51 52 53 54 55 56

FILL

ALTO SAX 1

ALTO SAX 2

TENOR SAX 1

TENOR SAX 2

BARITONE SAX

TRUMPET 1

TRUMPET 2

TRUMPET 3

TRUMPET 4

TROMBONE 1

TROMBONE 2

TROMBONE 3

TROMBONE 4

AUX. PERC.
(OPT.)

GUITAR

PIANO

CLARINET

TRUMPS

ALTO SAX 1
ALTO SAX 2
TENOR SAX 1
TENOR SAX 2
BARIOTONE SAX
TRUMPET 1
TRUMPET 2
TRUMPET 3
TRUMPET 4
TROMBONE 1
TROMBONE 2
TROMBONE 3
TROMBONE 4
AUX. PERC. (Opt.)
GUITAR
PIANO
BASS
DRUMS
SOLO/KEY

65 66 67 68 69 70 71 72

SOLO

SOLO/KEY

ALTO SAX 1
ALTO SAX 2
TENOR SAX 1
TENOR SAX 2
BARITONE SAX

70
easy!
easy!
easy!
easy!
easy!

TRUMPET 1
TRUMPET 2
TRUMPET 3
TRUMPET 4

TROMBONE 1
TROMBONE 2
TROMBONE 3
TROMBONE 4

AUX. PERC.
(Opt.)

GUITAR

db9
tb
db9
ets
db9
tb
g1/b5
db9
go
tb
db9
g1/b5
db9

PIANO

DOUBLE STRESS FLURS

BASS

DRUMS

SOLO
P10
SOLO STRAIGHT RIME

70 71 72 73 74 75 76 77 78 79 80

ALTO SAX 1
ALTO SAX 2
TENOR SAX 1
TENOR SAX 2
BARITONE SAX

TRUMPET 1
TRUMPET 2
TRUMPET 3
TRUMPET 4

Musical score for trumpets (Trumpet 1, Trumpet 2, Trumpet 3, Trumpet 4) in G major. The score shows mostly rests, indicating that the trumpets are silent during this section.

TROMBONE 1
TROMBONE 2
TROMBONE 3
TROMBONE 4

Musical score for trombones (Trombone 1, Trombone 2, Trombone 3, Trombone 4) in G major. The score shows mostly rests, indicating that the trombones are silent during this section.

AUX PERC (OPT)

Musical score for auxiliary percussion (optional). The score shows rests, indicating that there is no percussion part for this section.

GUITAR

Musical score for guitar in G major. The score includes a G major chord at the beginning and a melodic line with a *tr* (trill) marking.

PIANO

Musical score for piano in G major. The score shows rests, indicating that the piano is silent during this section.

BA3S

Musical score for basses (BA3S) in G major. The score shows a melodic line with various articulations.

DRUMS

Musical score for drums in G major. The score shows a rhythmic pattern with various articulations.

81 82 83 84 85 86 87

ALTO SAX 1

ALTO SAX 2

TENOR SAX 1

TENOR SAX 2

BARITONE SAX

TRUMPET 1

TRUMPET 2

TRUMPET 3

TRUMPET 4

TROMBONE 1

TROMBONE 2

TROMBONE 3

TROMBONE 4

AUX. PERC.
(Opt.)

GUITAR

PIANO

BASS

DRUMS

SAXOPH.

88

89

90

91

92

93

94

110 SAX 1
110 SAX 2
ENOR SAX 1
ENOR SAX 2
ALTRONE SAX
UMPET 1
UMPET 2
UMPET 3
UMPET 4
COMBONE 1
COMBONE 2
COMBONE 3
COMBONE 4
K. PERC.
Opt.)
DRUM
NO
MS
PIANO
95
96
97
98
99
100
101

O SAX 1
 O SAX 2
 OR SAX 1
 OR SAX 2
 FLUTE SAX
 MPET 1
 MPET 2
 MPET 3
 MPET 4
 MBRONE 1
 MBRONE 2
 MBRONE 3
 MBRONE 4
 PERC.
 (ppl.)

TRG
 DRUM
 TRG
 FIS DRG FIS DRG
 F DRG TRG DRG
 TRG
 DRG
 DRG

P.V.
 102
 103
 104
 105
 106
 107
 108

ALTO SAX 1
ALTO SAX 2
TENOR SAX 1
TENOR SAX 2
BARITONE SAX
TRUMPET 1
TRUMPET 2
TRUMPET 3
TRUMPET 4
ROMBONE 1
ROMBONE 2
ROMBONE 3
ROMBONE 4
CLAR PERC. (Opt.)

TRAP
CLAR 2/1/b
CLAR 1/b
CLAR 2/b
CLAR 1/b
CLAR 2/b
CLAR 1/b
CLAR 2/b
CLAR 1/b
CLAR 2/b
CLAR 1/b

FLUTE 1
FLUTE 2
FLUTE 3
FLUTE 4
FLUTE 5
FLUTE 6
FLUTE 7
FLUTE 8
FLUTE 9
FLUTE 10
FLUTE 11
FLUTE 12
FLUTE 13
FLUTE 14
FLUTE 15
FLUTE 16
FLUTE 17
FLUTE 18
FLUTE 19
FLUTE 20
FLUTE 21
FLUTE 22
FLUTE 23
FLUTE 24
FLUTE 25
FLUTE 26
FLUTE 27
FLUTE 28
FLUTE 29
FLUTE 30
FLUTE 31
FLUTE 32
FLUTE 33
FLUTE 34
FLUTE 35
FLUTE 36
FLUTE 37
FLUTE 38
FLUTE 39
FLUTE 40
FLUTE 41
FLUTE 42
FLUTE 43
FLUTE 44
FLUTE 45
FLUTE 46
FLUTE 47
FLUTE 48
FLUTE 49
FLUTE 50
FLUTE 51
FLUTE 52
FLUTE 53
FLUTE 54
FLUTE 55
FLUTE 56
FLUTE 57
FLUTE 58
FLUTE 59
FLUTE 60
FLUTE 61
FLUTE 62
FLUTE 63
FLUTE 64
FLUTE 65
FLUTE 66
FLUTE 67
FLUTE 68
FLUTE 69
FLUTE 70
FLUTE 71
FLUTE 72
FLUTE 73
FLUTE 74
FLUTE 75
FLUTE 76
FLUTE 77
FLUTE 78
FLUTE 79
FLUTE 80
FLUTE 81
FLUTE 82
FLUTE 83
FLUTE 84
FLUTE 85
FLUTE 86
FLUTE 87
FLUTE 88
FLUTE 89
FLUTE 90
FLUTE 91
FLUTE 92
FLUTE 93
FLUTE 94
FLUTE 95
FLUTE 96
FLUTE 97
FLUTE 98
FLUTE 99
FLUTE 100

109
110
111
112
113
114
115

SPLANKY

ALTO SAX 1

Music by NEAL HEFTI
Arranged by SAMMY NESTICO

EASY JAZZ FEEL

1 2 3 4 5 6 7 8 9

mf *f*

OPT. FLUTE

1A

mf

10 11 12 13

ALTO SX

14 15 16 17

END OPT. FLUTE

18 19 20 21-22

23

35 OPT. SOLO

49

SWALLOW (THESE) NOTES

76 *mf* *mf* *mf* *mf*

80 *mf* *mf* *mf* *mf*

84 *mf* *mf* *mf* *mf*

88 *mf* *mf* *mf* *mf*

92 *mf* *mf* *mf* *mf*

96 *mf* *mf* *mf* *mf*

100 *mf* *mf* *mf* *mf*

104 *mf* *mf* *mf* *mf*

108 *mf* *mf* *mf* *mf*

112 *mf* *mf* *mf* *mf*

SPLANKY

ALTO SAX 2

Music by NEAL HEFTI
Arranged by SAMMY NESTICO

EASY JAZZ FEEL

SPLANKY

TENOR SAX 1

Music by NEAL HEFTI
Arranged by SAMMY NESTICO

EASY JAZZ FEEL

1. 57 58 59 60

2. 61 62-63 64 64-75

70 EASH! 70 71 72 73 74 75 76 77 78 79

80 81 82 83

84 85 86 87 *mf*

88 89 90 91

92 93 94 95

96 97 98 99 *ff*

100 100 101 102 103

104 105 3 106 107

108 109 110 111

112 113 114 115

SPLANKY

Music by NEAL HEFTI
Arranged by SAMMY NESTICO

TENOR SAX 2

EASY JAZZ FEEL

Staff 57: First ending (1.).

Staff 58: First ending (1.).

Staff 59: First ending (1.).

Staff 60: First ending (1.).

Staff 61: Second ending (2.).

Staff 62: Second ending (2.).

Staff 63: Second ending (2.).

Staff 64: Second ending (2.).

Staff 65: Second ending (2.).

Staff 66: Second ending (2.).

Staff 67: Second ending (2.).

Staff 68: Second ending (2.).

Staff 69: Second ending (2.).

Staff 70: Second ending (2.).

Staff 71: Second ending (2.).

Staff 72: Second ending (2.).

Staff 73: Second ending (2.).

Staff 74: Second ending (2.).

Staff 75: Second ending (2.).

Staff 76: Second ending (2.).

Staff 77: Second ending (2.).

Staff 78: Second ending (2.).

Staff 79: Second ending (2.).

Staff 80: Second ending (2.).

Staff 81: Second ending (2.).

Staff 82: Second ending (2.).

Staff 83: Second ending (2.).

Staff 84: Second ending (2.).

Staff 85: Second ending (2.).

Staff 86: Second ending (2.).

Staff 87: Second ending (2.).

Staff 88: Second ending (2.).

Staff 89: Second ending (2.).

Staff 90: Second ending (2.).

Staff 91: Second ending (2.).

Staff 92: Second ending (2.).

Staff 93: Second ending (2.).

Staff 94: Second ending (2.).

Staff 95: Second ending (2.).

Staff 96: Second ending (2.).

Staff 97: Second ending (2.).

Staff 98: Second ending (2.).

Staff 99: Second ending (2.).

Staff 100: Second ending (2.).

Staff 101: Second ending (2.).

Staff 102: Second ending (2.).

Staff 103: Second ending (2.).

Staff 104: Second ending (2.).

Staff 105: Second ending (2.).

Staff 106: Second ending (2.).

Staff 107: Second ending (2.).

Staff 108: Second ending (2.).

Staff 109: Second ending (2.).

Staff 110: Second ending (2.).

Staff 111: Second ending (2.).

Staff 112: Second ending (2.).

Staff 113: Second ending (2.).

Staff 114: Second ending (2.).

Staff 115: Second ending (2.).

SPLANKY

BARITONE SAX

Music by NEAL HEFTI
Arranged by SAMMY NESTICO

EASY JAZZ FEEL

SWALLOW (THESE) NOTES

Measure numbers: 57, 58, 59, 60, 61, 62-63, 64, 64-75, 76, 77, 78, 79, 80, 81, 82, 83, 84, 85, 86, 87, 88, 89, 90, 91, 92, 93, 94, 95, 96, 97, 98, 99, 100, 101, 102, 104, 105, 106, 107, 108, 109, 110, 111, 112, 113, 114, 115.

Annotations and performance instructions:

- 2.
- 76 EASY!
- mf
- BUILD
- ff

Alexi SM

SPLANKY

TROMBONE 1

Music by NEAL HEFTI
Arranged by SAMMY NESTICO

EASY JAZZ FEEL

1/2 PLUNGER

SOLO

12 23-34

11 **23**

35 **35** **36** **37** **38** **39**

40 **41** **42** **43** **44**

45 **46** **47** **48** **ff**

1. **2.** **CUE**

Chords: D^{\flat} , $G^{\flat}9$, D^{\flat} , $G9$, $G^{\flat}9$, $G^{\flat}9$, $G^{\flat}9$, $G^{\flat}9$, D^{\flat} , $B^{\flat}9$, $E^{\flat}9$, $A^{\flat}9$, D^{\flat} , $B^{\flat}7$, $E^{\flat}9$, $A^{\flat}9$, D^{\flat}

TROMBONE 1

49

SWALLOW (THESE) NOTES

50 51 52

53 54 55 56

57 58 59 60

61 62-63 64 64-75

76 76-85 86 87

88 mf 89 90 91

92 93 94 95

96 97 98 99 ff

BUILD

100 101 102 103

104 105 106 107

108 109 110 111

SPLANKY

TROMBONE 2

Music by NEAL HEFTI
Arranged by SAMMY NESTICO

EASY JAZZ FEEL

1
mf

5
6
7
8
f

11
9-10
11-20
21
mf

23
23
24
25
26

27
28
29
30

31
32
33
34

35
1. 2.
10
35-44
45-46
47
48
ff

49
49
50
51
52

Alexi SM

SPLANKY

TROMBONE 1

Music by NEAL HEFTI
Arranged by SAMMY NESTICO

EASY JAZZ FEEL

1/2 PLUNGER

SOLO

Chord changes: D^{\flat} , $G^{\flat}9$, D^{\flat} , $G9$, $G^{\flat}9$, $G^{\flat}9$, G^{\flat} , D^{\flat} , $B^{\flat}9$, $E^{\flat}9$, $A^{\flat}9$, D^{\flat}

Measure numbers: 1, 2, 3, 4, 5, 6, 7, 8, 9, 10, 11, 12, 13, 14, 15, 16, 17, 18, 19, 20, 21, 22, 23, 23-24, 35, 36, 37, 38, 39, 40, 41, 42, 43, 44, 45, 46, 47, 48

Dynamics: *mf*, *f*, *ff*

Other markings: **41**, **23**, **12**, **SOLO CUE**, **1.**, **2.**

TROMBONE 1

49

SWALLOW (THESE) NOTES

76

SPLANKY

TROMBONE 2

Music by NEAL HEFTI
Arranged by SAMMY NESTICO

EASY JAZZ FEEL

TROMBONE 2

SWALLOW (THREE) NOTES

SPLANKY

Music by NEAL HEFTI

Arranged by SAMMY NESTICO

TROMBONE 3

EASY JAZZ FEEL

TROMBONE 3

SWALLOW (THESE) NOTES

SPLANKY

Music by NEAL HEFTI

Arranged by SAMMY NESTICO

TROMBONE 4

EASY JAZZ FEEL

SWALLOW (THESE) NOTES

53 54 55 56

57 58 59 60

61 62-63 64-75 76-84 85 86 87

88 *mf* 89 90 91

92 93 94 95

96 97 98 99 **BUILD!** *ff*

100 101 102 103

104 105 106 107

108 109 110 111

112 113 114 115

P.2.

SPLANKY

Music by NEAL HEFTI
Arranged by SAMMY NESTICO

TRUMPET 1

EASY JAZZ FEEL

1-6

7

8

9-10

11

10

11-20

21

22

23

24

25

26

27

28

29

30

31

32

33

34

35-44

45-46

47

48

49

50

51

52

53

54

55

56

TRUMPET

SWALLOW (THESE) NOTES

SPLANKY

TRUMPET 2

Music by NEAL HEFTI
Arranged by SAMMY NESTICO

EASY JAZZ FEEL

HARMON MUTE

6

1-6

f

11

23

23

23

35 OPT. SOLO

35

36 E_b

37 A^b9

38 E_b

39 A^9 A^b9

40 A^b9 A^0 E_b C^9 F^9 B^b9

41 42 43 44

1. E_b C^7 F^9 B^b9

2. E_b (OPEN)

45 46 47 48 49

ff

47
49) 50 51 52

SWALLOW (THREE) NOTES

53 54 55 56

57 58 59 60

61 62-63 64 64-75

76 76-87

88 89 90 91

92 93 94 95

96 96-97 98 99

100 101 102 103

104 105 106 107

108 109 110 111

112 113 114 115

SPLANKY

TRUMPET 3

Music by NEAL HEFTI
Arranged by SAMMY NESTICO

EDGY JAZZ FEEL

6
1-6
f

1/2 PLUNGER

11

11
mf

14 15 16 17 18

19 20 21 22

23

23 24 25 26

27 28 29 30

31 32 33 34

35 (OPEN)

35-44 45-46 47 48
1. 2.

SWALLOW (THESE) NOTES

SPLANKY

Music by NEAL HEFTI
Arranged by SAMMY NESTICO

TRUMPET 4

EASY JAZZ FEEL

10 FLUGELHORN

23

35

49

SWALLOW (THESE) NOTES

SPLANKY

Music by NEAL HEFTI

Arranged by SAMMY NESTICO

GUITAR

EASY JAZZ FEEL

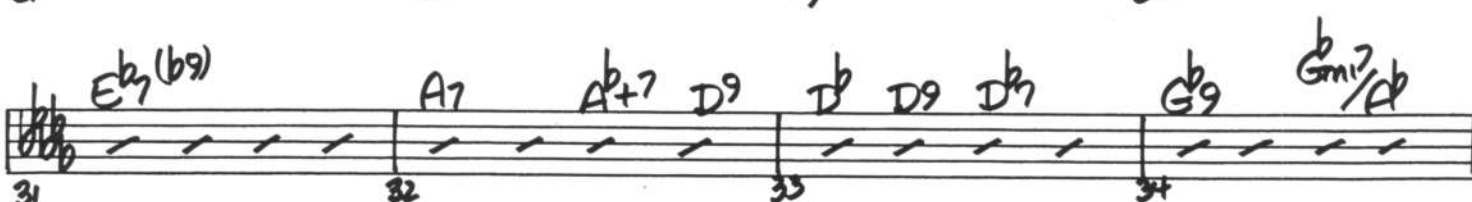
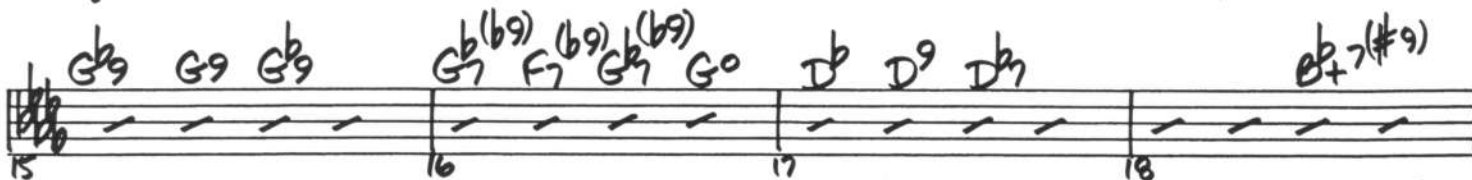
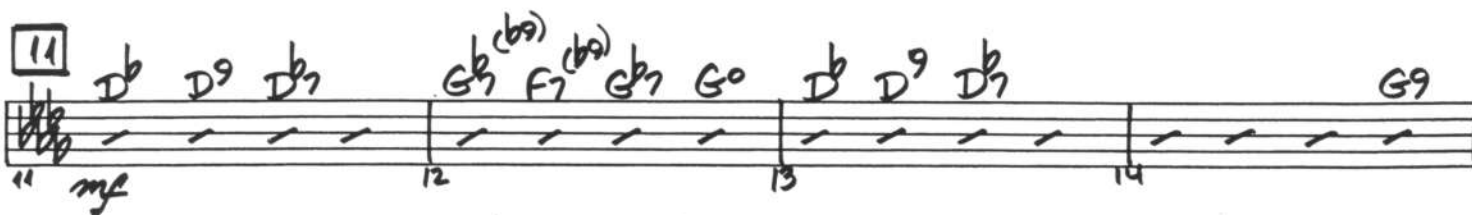

GUITAR

39 G^b9 40 G^0 41 D^b

42 B^b7 43 E^b9 44 A^b9

45 D^b B^b7 E^b9 A^b9 D^b 47 $C9$ 48 *ff*

49 D^b9 50 G^b13 G^0 $C9$ D^b9 51 A^bmi7 D^b9

53 $F13$ G^b13 $F13$ G^b13 F G^b13 D^bmi7/G^b $C9$ D^b9 55 $B9$ B^b9

57 E^b9 58 E^bmi7/A^b 59 A^b/E^b $F13$ $B^b7(b9)$ E^b9 A^b13 $B9$ $C9$

60 E^bmi9/A^b G^bmi/A^b D^b 62-63

64 D^b 65 G^b9 66 D^b 67 $G9$

68 G^b9 69 G^0 70 D^b 71 B^b7

72 E^b9 73 A^b9 74 D^b B^b7 75 E^b9 A^b9

GUITAR

76 Db G7(b5) Gb7 G° D♭ Dma7 Abmi7 G7(b5)

80 Gb7 G° D♭ C+7(b9) F+7(#9) Bb+7(#9)

84 Eb9 A9 Gb/Ab Gmi/Ab

88 mf Db G7(b5) Gb7 G° D♭ Dma7 Abmi7 G7(b5)

92 Gb7 G° D♭ C+7(b9) F+7(#9) Bb+7(#9)

96 Eb9 A9 Gb/Ab Gmi/Ab C9

100 Db9 Gb13 G° C9 D♭9 Abmi7 Db9

104 F13 Gb13 F13 Gb13 F Gb13 Dmi7(b9) C9 D♭9 B9 Bb9

108 Eb9 Ebmi9/Ab D♭9 Bb+7(#9) Eb13 G13(b9) C7(b5) Eb13

112 Eb9 A+7(#9) Gb/Ab Gmi6/Ab D♭ Db13(#11)

SPLANKY

BASS

Music by NEAL HEFTI
Arranged by SAMMY NESTICO

EDGY JAZZ FEEL

11

23

35 Db Gb9 Db G9

Gb9 G° Db

Eb7 Eb9 Ab9

1. Db Eb7 Eb9 Ab9 2. ff

49

1. ff

2. Db Gb9

Db G9 Gb9 G° Db

Eb7 Eb9 Ab9 Db Eb7 Eb9 Ab9

76

76 77 78 79

80 81 82 83

84 85 86 87

88 89 90 91

mf

92 93 94 95

96 97 98 99

ff

100

100 101 102 103

104 105 106 107

108 109 110 111

112 113 114 115

SPLANKY

PIANO

Music by NEAL HEFTI
Arranged by SAMMY NESTICO

EASY JAZZ FEEL
SOLO

1. **TRIO**

57 58 59 60

2. **SOLO**

G^b AD LIB SOLO

61 62 63 64

G^b D^b G⁹ G^b

65 66 67 68

G^b G^o D^b E^b7 E^b9

69 70 71 72

A^b9 D^b E^b7 E^b9 A^b9

73 74 75

PIANO

PIANO

35

49

F13 Gb13 F13 Gb13 F Gb13 Dmi7/Gb C9 Db9

76 CONTINUE SPARSE FILLS →

Db G7(b9) G7 G° Db Dma? A°mi? G7(b9)

80 81 82 83

84 85 86 87

88 89 90 91

92 93 94 95

96 97 98 99

100

G7 G° Db C+7(b9) F+7(#9) Bb+7(#9)

101 102 103 104 105 106

END FILLS

Eb9 A9 G°/Ab Gm/Ab

107 108 109 110

111 112 113 114

115 116 117 118

119 120 121 122

Db G7(b9) G7 G° Db Dma? A°mi? G7(b9)

123 124 125 126 127 128 129 130

131 132 133 134 135 136 137 138

G7 G° Db C+7(b9) F+7(#9) Bb+7(#9)

139 140 141 142 143 144

145 146 147 148 149 150

PIANO

SPLANKY

DRUMS

Music by NEAL HEFTI
Arranged by SAMMY NESTICO

EASY JAZZ FEEL

And Solo

mf

11

12

13

14

15

16

17

18

STRAIGHT TIME

mf

19

20

21

22

23

24

25

26

27

28

29

30

31

32

33

34

BRASS

REN JAZZ

35

36

37

38

39

40

41

42

43

44

45

46

47

48

49

ff

1. TOMS 3 3 2 0 3 3 3 3 3

DRUMS

53 54 55 56 FILL

57 58 59 60 FILL

61 62-63 64 PNO SOLO mp

65 66 67

68 69 70 71 72 73 74 75

76 SX'S EASH! STRAIGHT TIME

77 78 79 80 81 82 83 84

85 86 87 88 89

90 91 92 BUILD 93 HEAVY BACK BEAT 94

95 96 97 98 99 ff

100 101 102 103

104 105 106 107 FILL

108 109 110 SOLD FILL 111 FILL

FILL (smiley face)